

# Next time you're in Branson, Stay with Family.

**The WELK RESORT CENTER is proud to support the Compton Heights Concert Band!** And for traditional American entertainment at its finest, come visit our beautiful resort, where you'll find comfortable lodging, fine dining, award-winning entertainment and old-fashioned hospitality in one convenient location, close to Silver Dollar City and all Branson has to offer. We'll make you feel right at home, with country-style furnishings and amenities such as free cable TV, room service, pool, jacuzzi and an extensive complimentary continental breakfast served daily.

Just a short stroll away is our **STAGE DOOR CANTEN RESTAURANT**. Decorated with authentic WWII memorabilia, the Stage Door serves delicious meals



from morning 'til night in a casual '40's atmosphere.

Enjoy the swing music of **THE LENNON BROTHERS BREAKFAST SHOW**, explore the **WELK GIFT SHOP** and thrill to the incomparable **LAWRENCE WELK SHOW** with The Lennon Sisters, Jo Ann Castle and much more!

The legacy of Lawrence Welk is still going strong. Come join our Musical Family in the tranquil Ozarks foothills and experience the Welk tradition of excellence and hospitality.

Sincerely,

Larry Welk, Jr.  
CEO, Welk Group Mo.



## The Welk Resort Center

1984 Highway 165 • Branson, Missouri 65616

"EXPERIENCE THE WELK TRADITION OF EXCELLENCE AND HOSPITALITY."

## The Compton Heights Concert Band Presents...

### Sunday Serenades



### Musical Mondays

**Sunday Serenades** - Francis Park - Eichelberger & Donovan  
Sundays June 22 - August 10 (except July 27) -- 7:30 PM

**Musical Mondays** - Tower Grove Park - S. Grand & Magnolia  
Mondays June 23 - August 11 (except July 28) -- 7:30 PM

# Nothing

*Music is more than a pleasant sound to your ears, it's a*

# Tugs At Your

*powerful feeling in your heart. Nothing else strikes an inner*

# Heartstrings

*chord like music. Which is why NationsBank is proud to*

# Like Music.

*support musical events in the communities we serve.*

## **NationsBank**<sup>®</sup>

The Power To Make A Difference.<sup>SM</sup>

©1992 NationsBank Corporation.

## THE COMPTON HEIGHTS CONCERT BAND

Whether it's an antique clock or a stately old house, perhaps you have felt the sense of satisfaction that comes from restoring and breathing life into some relic of a bygone day. That same preservationist philosophy is the driving force behind the Compton Heights Concert Band of St. Louis and our efforts to promote and perform the fine concert band literature of yesteryear.

The band was organized in 1976 by Band President, Harry Swanger, who formed the band to provide music for Compton Heights neighborhood events. Now numbering over 60 volunteer, student and professional musicians, the band annually presents 30 concerts in St. Louis and outstate Missouri.

*Musical Mondays*, the band's eight week summer series presented annually since 1980, is held in Tower Grove Park. The band's other popular series, *Sunday Serenades*, held in Francis Park in south St. Louis, began in 1986. These musical traditions attract 50,000 listeners annually.

Featuring a Sousa-style program, each concert includes outstanding soloists. Some of the nation's most talented musicians have appeared, including William Warfield, Robert Ellison, The Nuclear Whales Saxophone Orchestra, Sukay, Buckwheat Zydeco, Ricardo Morales, and Arturo Sandoval. Under the Missouri Arts Council touring program, the band has been acclaimed by audiences in Hermann, Joplin, Farmington, St. Joseph, St. Peters, Jefferson City, and Cape Girardeau, Missouri.

Gregory Fox was appointed Conductor of the band in September 1992. Greg calls the opportunity to present 30 concerts a year "unique" and finds the audiences "the greatest!" Greg holds the Doctor of Education in Music Education from the University of Illinois at Champaign-Urbana, studying conducting under the noted Harry Begian.

The announcer for our concerts is Lucille Schroeder, wife of band vice-president and tubist Jon Schroeder. In addition to her pleasant voice and professional demeanor, Lucy injects a lively sense of humor and energy into every concert, and helps the audience gain a deeper understanding and appreciation of the music the band is presenting.

The band is funded by individual and corporate donations, weekly Friday night and Saturday daytime charity Bingos at Bandwagon Hall, 6245 Lemay Ferry Road at Baumgartner, St. Louis Parks, Recreation and Forestry Department, Whitaker Foundation, Missouri Arts Council, Regional Arts Commission, Arts & Education Council, Clifford Willard Gaylord Foundation, Southwest Bank, NationsBank, Commerce Bank, Welk Resort Center, Branson, Mo., Tower Grove Park, Music Performance Trust Funds, Local 2-197 A.F. of M., and the Compton Heights Band Bandwagon.

For more information, call the band office at 776-2227, or write to the Compton Heights Concert Band of St. Louis at 2335 S. Grand, St. Louis, Missouri, 63104.

## Bandwagon - June 1997 through May 1998

### HONORARY

Ald. Martie Aboussie  
Rep. Bud Barnes  
Andrew N. Baur, Southwest Bank  
Mark Bollinger, Nationwide Papers  
Ald. Marit Clark  
Ald. Steve Conway  
Fran Fanara, Commerce Bank  
Mildred Dennis  
Rep. Pat Dougherty  
Donald E. Fahey  
Garlich Printing Company  
Tony Grasso, Grasso Bros, Inc.  
Mayor Clarence Harmon  
Rep. Harry Kennedy  
Robert Nicolay  
June Niemeyer  
Steve Raich, Sportsport  
Ald. James Shrewsbury  
Ald. Marge Vining

### NOTABLES CLUB

Bob Blankmann

### BANDMASTER - \$500

Mr. & Mrs. Hugh R. Bergman  
Joe Kiske, Western Press  
J. Howard Merle, CLU, CHFC, LUTCF

### Assistant BANDMASTER - \$250

Mrs. Marcella Wiget MacDermott  
Jack & Claudia Wright

### BAND DIRECTOR - \$150

Don and Tina Cavalli  
Tony Grasso III  
Mrs. C. O. Hanes  
Priscilla & Matthias Jones  
Loni and Steve Martin  
Chris Miranti  
Joseph M. Mount  
Sue & Kip Rapp

### BAND MEMBER - \$75

Ed & Charlotte Abraham  
Arlene Bilinski  
Donald H. Bergmann  
Judy Burnette  
Mrs. Marion Cadwallader  
Christina Carr  
Robert & Mildred Cliff  
Andrew A. & Bette Constantin  
Alex & Gloria Deeken  
Betty & Christian Eichenlaub  
Nancy Fellinger  
Carol Fish  
Laverne Flachsbarth  
Bob & Jeanne Haddenhorst  
Happy Hour Group  
Bray Hawk  
Dorothy Heagney  
A. Ed Hurrelmeyer, Jr.  
Catalina & Charles Jamieson  
Rep. Harry Kennedy  
Nancy King  
John W. Kourik  
Nancy Kranzberg  
Clarence & Carolyn Lange  
Oliver M. Langenberg  
Jaclynn M. Lett  
Bill & Pat Mazanec  
Gregory & Mary Kate McKee  
Rudy & Coreen Motard  
Mr. & Mrs. J. Thomas Mudd

### BAND MEMBER - \$75

Dr. & Mrs. James Oleskevich  
Mr. & Mrs. Donald Paul  
The Gavin Perry Family  
Stan & Carol Proctor  
Pulaski Bank  
Cathryn C. Rancilio  
Patrick & Lorene Reid  
Martin & Debbie Schroeder  
Robert P. Stupp  
Dr. Ronald Swanger  
David & Jo Ann Thomas, Jr.

### BAND AIDE - \$50

Michelle Schiller Baker & Alan Baker  
David & Barbara Bergfeld  
Mr. & Mrs. William Bernard  
Ken & Donna Bodart  
Bowersox Insurance, Dolores Roesch  
Bob & Sylvia Clobes  
Rick & Sue Constance  
Ms. Ann M. Corrigan  
James P. Cummings  
C. Michael Dehn  
Doug & Grace Dick  
Chris & Betty Eichenlaub  
Mrs. Janice E. English  
Elaine W. Ernst  
Dr. & Mrs. Richard A. Etz  
Gary & Mary Fehrman  
Debbie Fellenz Antiques  
Mrs. Gertrude Romana Fink  
Trell Foster  
Harlie M. Frankel  
Walter & Dolores Gill  
Robert J. Hake  
Jack & Dawn Harbison  
Clarence Harmon  
Mrs. Kuni Harmon  
Frank & Doris Hartmann  
Bob & Pat Hasenstab  
Mr. & Mrs. Glenn Hensley  
Clinton Hollocher  
Al & Marilyn Horst  
Howard Michel Funeral Home  
Mr. & Mrs. Donald Jacobsmeyer  
Rob & Cam Jansen  
Mr. & Mrs. Louis B. Jearis, Jr.  
Estelle L. Keller  
Marcia Kern  
Elise Kiesel  
Rosemarie Kirchoefer  
Bill & Joyce Koinik  
Nancy Kranzberg  
Arnold & Janet Kreitman  
Larry & Jan Kreuger  
Daniel L. Layne  
Barbara & Bob Lindecke  
Sister Lorraine  
Patrice Mathews  
Anna Mathiesen  
Leo D. McCandless  
John & Jeanmarie Mertens  
Charlie & Sue Micciche  
Bernice Michener  
Dorothy Moore  
Mr. & Mrs. Wm. E. Morrow  
Chuck & Marie Murphy  
Suzanne & Ralph Naslund  
Dr. & Mrs. Burchard Neel, Jr.  
Joseph & Joyce Orso  
Lynn Osterkamp  
Peerless Restaurant Supplies  
Rev. David Polek, C. S. S. R.

### BAND AIDE - \$50

Mike & Peggy Pollihan  
Pulaski Bank  
Mr. & Mrs. Peter A. Puleo, Sr.  
Mr. & Mrs. Harry Quest  
Edward & Jean Raaf  
Leonard E. Ramey  
Norman & Audrey Rebsamen  
Mr. & Mrs. Gilbert Reed  
Mary & Rodney Reinke  
Richard & Alyson Robinson  
Patricia Roerig  
Bruce Roman  
Bob Sampson  
Claudia C. Sarber  
G. Scott Sarber  
Albert E. Schaefer  
John & Dot Schaper  
Ginny & Joe Schrappen  
Raymond & Melba Schmidt  
Frank & Joyce Schulte  
Bill & Connie Schwarze  
Peter C. Sharamitaro, Jr.  
Stephanie M. Sizemore  
Brad & Jo Snead  
Roland & Martha Steibel  
David & Sue Stein  
Elaine W. Ernst  
3800 Russell - Block Unit  
Don & Lois Thompson  
Mr. & Mrs. Eugene Vogt  
Robert & Marilyn Volk  
Janet M. Watson  
Wm. & Pauline Weindell  
Ms. Marian J. Weidele  
William & Rosa Wright  
Ferdinand B. Zienty

### SENIOR BAND AIDE - \$35

J. F. Adams  
Norman & Mary Ann Ady  
Paul and Rosalie Allen  
Lillian Amad  
Virginia Anderson  
Mary Elise Baer  
Betty Jane M. Barsachs  
Fred H. Baumgarth  
Helen L. Bauer  
Ed & Marion Bender  
Mrs. Lorraine R. Bene'  
Rich & Rose Behnen  
Elizabeth D. Benner  
Frank & Mae Bergfeld  
Nancy Kranzberg  
Harry & Bernice Bernthal  
Frank & Flora Bild  
Luella A. Black  
Riley & Pat Bowlin  
Ruth Ann Brandmeyer  
Frances & Kenneth Breckner  
Mrs. Florence Brewer  
Gloria Ann Brizius  
Helen D. Brown  
Marian Bruno  
John & Florence Carroll  
Dorothy Christie  
Ginny Clark  
Mrs. Barbara Collings  
Mr. & Mrs. C.B. Connley  
Violet Crooks  
Mr. & Mrs. Joseph Daus  
Paul & Edna Deardeuff  
Mildred Dennis  
Ruth Depker

## Bandwagon - June 1997 through May 1998

### SENIOR BAND AIDE - \$35

Paul & Joan Diemann  
Nancy Van Dillen  
Antoinette S. Donaldson  
Eloise Dooling  
Rita Dreste  
Dr. & Mrs. Robert Drews  
Leona M. Drier  
Miriam & Gene Dryden  
Jane E. Eck  
Mrs. Marie Eckert  
Jay & Beverly Edelstein  
David W. Edwards  
Bill & Dorothy Elliott  
Mary Jane Elliott  
Elaine W. Ernst  
P & M Falvey  
Lorraine Feiner  
Catherine R. Filla  
Erline & John Frese  
Susie M. Fritz  
Grace Gaedig  
Mary Doll and Grace Gaines  
Cora Glauser  
Bernadine Gregory  
Gloria Griffero  
B.W. Grojean  
Audrey Hennerich & Rich Gross  
Dorothy Grothe  
Russell & Dolores Guese  
Allen & Betty Haenni  
Corrinne Hallquist  
Myron & Dorothy Hanna  
Dorothy Harris  
Marguerite E. Heider  
Ervin Heins  
Mrs. Floris Hemker  
Herb & Kay Hennemann  
Bonnie L. Henerfauth  
Bernice & Ray Hilgert  
Wilma Hirsch  
Louise Eva Hoberg  
Norm & Adela Hoerber  
Nellie I. Hohnsen  
Marie-Louise Holbert  
Virginia Holloran  
Marion & Fred Holzapfel  
Mr. & Mrs. Donald J. Huber  
Bill Hungate  
Mr. & Mrs. T. Kane Hutson  
Nick & Mary Jacobs  
Elmer & Mary Lou Johnson  
Esther M. Karvas  
Nancy King  
Mr. & Mrs. Wallace G. Klein  
Steve & Dolores Knittel  
Lester A. Kohm  
Leonard & Catherine Kratzer  
Bill & Sally Kraus  
Verta Krieger  
Hedy Kullenberg  
Mr. & Mrs. Robert P. Laclede  
Mildred R. Lamken  
Mr. & Mrs. Henry Lechner  
Mary B. Ledbetter  
Anita S. Lieser  
Miss Billie F. Linder  
Winston & Merlyn Lindley  
Lil Loehr  
Dorothy Long  
Millie Long  
Robert C. Long  
Bill & Jeanette Longheinrich  
Lester/Ruth Lottmann  
Katherine B. Lupo

### SENIOR BAND AIDE - \$35

Fred M. Luth & Sons, Inc.  
Charlotte Lutz  
Pete & Beverly Lux  
Lou and Nola Macchi  
Dr. Robert K. Mack  
Anna Marie Mackey  
Art & Sharon Majoros  
Irene Matula  
Bill & Martha McDaniel  
Mrs. Ruth McDonald  
James W. McElroy  
Mr. & Mrs. Don McGraw  
Keith & Jeanne Mertens  
Dorothy Metz  
Frank & Elaine Meyer  
Irene E. Meyer  
Ms. Marlowe J. Meyers  
Robert E. Miller  
Teresa Mitnik  
Catherine Moehle  
Clare & Francis Monahan  
Bill & Rose Mueller  
Beverly S. Myers  
Bill & Eleanor Nelden  
Robert O. Nellums  
Tom & Alice Nelsen  
Waneta June Niemeyer  
G & H Noffsinger  
Corinne & Wade Norman  
Helen Novak  
Ina H. Nuderscher  
Ralph E. Oliver  
Melva Ollinger  
Melvin C. Ossowsky  
Jane & Jack O'Toole  
Don Paulsen  
J. Russell Peacher  
Ruth Peteraf  
Mr. Arthur G. Pfaff  
Flo Phillips  
Margie Pippie  
John & Marge Piskulic  
Mr. & Mrs. Stanley Pogorzelski  
Lilli Prelutsky  
Mrs. Grace Reavis  
Elvira Rebiegne  
Owen & Aline Reinert  
Mr. & Mrs. Lee Reznick  
Dorothy Roedder  
Earl & Arleen Roettger  
Wayne & Elvira Roscoe  
Bill & Florence Roth  
Ralph & Arline Ruelweler  
Joseph J. Ruh  
Viola Saffo  
Mr. & Mrs. Orin L. Sanders  
Ms. Louise Saucier  
M. Madeline Schatz  
Ruth E. Schemkes  
Al & Arline Schmitt  
Mary Ann Schmitt  
Mr. Raymond Schneider  
Verna P. Schroeder  
Victor J. Schroeder  
Joanne Silhavy  
Angelo A. Simaku  
Mr. & Mrs. Ralph K. Soebbing  
Carolee Lee Sotir  
John G. Spooner  
Edgar & Virginia Steffen  
David J. Steger  
Roland & Martha Steibel  
Mr. & Mrs. T.J. Steinmeyer  
Mary Ann & Fran Stemmler

### SENIOR BAND AIDE - \$35

Jim & Jeanne Stewart  
Ray & Marie Stockmann  
Shirley Stoecker  
Bob Strickland  
Glenn Strong  
Mary & John Sullivan  
Ed & Kay Sweeney  
Mrs. Emily Tait  
Joseph Tauchert  
Betty & Bill Taylor  
Jim & Judy Thielker  
Harold & Kermine Thies  
Doris M. Thomas  
Eileen L. Threlkeld  
Lorraine D. Tracy  
William H. Trefts  
Mrs. Louis Trowbridge  
William. L. Tybura  
Karl A. Vineyard  
George F. Voss  
Mr. & Mrs. Frank H. Wagner  
Herb & Rose Mueller  
Jim & Dorothy Wamser  
Edward J. Ward  
Captain & Mrs. William Webster  
Gene & Lolly Wehrli  
Carl & Wilma Wienold  
Kathleen Winter  
Gertrude W. "Pat" Wolfe  
Bill & Arleen Wootten  
Jeanette Wootten  
Florentine Wozniak  
Warren & Glory Ziegler

### MEMORIAL

Betty Blankmann  
May Kourik  
Ed Maledon  
Stuart Senninger  
Harold A. Spellmeyer

### MATCHING GIFT COMPANIES

Emerson Electric  
The Equitable Foundation  
Mallinckrodt Specialty Chem.  
Maritz, Inc.  
The May Department Stores  
McDonnell Douglas  
Monsanto Fund  
Nationwide Papers  
Nooter Corporation  
Norfolk Southern Foundation  
Southwestern Bell Foundation

### SPONSORS

Regional Arts Commission  
St. Louis Parks, Recreation &  
Forestry Department  
Whitaker Foundation  
Welk Resort Center, Branson  
Southwest Bank  
NationsBank  
Clifford Willard Gaylord Fndt.  
Commerce Bank  
Missouri Arts Council  
Arts & Education Council  
MPTF, Local 2-197, A.F. of M.  
Tower Grove Park  
Compton Heights Band  
Bandwagon

## The Compton Heights Concert Band

Sunday, August 3, 1997 -- Francis Park  
Monday, August 4, 1997 -- Tower Grove Park

Dr. Gregory C. Fox, Conductor  
Lucy Schroeder, Announcer  
Myron Floren, Accordionist

### Program

Military Escort	H. Bennett
Egmont Overture	Beethoven
Bubbles in the Wine	Loesser/Calame/Welk
Country Medley, Fiddler On The Roof, Irish Medley, Sing-along Medley, Battle Hymn of the Republic <i>Myron Floren, accordion</i>	

March Hongroise (Rakoczy)	H. Berlioz
Berliner Luft	P. Lincke

### Intermission

Valdres	J. Hanssen
Scherzo for Band	G. Rossini
A String of Pearls	J. Gray

Polka Medley, French Medley, 12th Street Rag  
Beer Barrel Polka, American Patrol, The Stars & Stripes Forever  
*Myron Floren, accordion*

Bacharach!	arr. L. Taylor
The Gladiator March	J. P. Sousa

## Sing-along

### In The Good Old Summer Time

In the good old summer time  
In the good old summer time  
Stroll-ing thru the sha-dy lanes, with your ba-by mine.  
You hold her hand and she hold yours and that's a ve-ry good sign  
That she's your toot-sey woot-sey, in the good old summer time

### Cruising Down The River

Cruising down the river, on a Sunday afternoon  
With one you love, the sun above waiting for the moon.  
The old ac-cord-ion playing a sen-ti-men-tal tune.  
Cruis-ing down the river on a Sunday afternoon.  
The birds a-bove all sing of love, a gen-tle sweet re-frain.  
The winds a -round all make a sound like soft-ly fal-ling rain.  
Just two of us to-geth-er, we'll plan a hon-ey-moon.  
Cruis-ing down the river on a Sunday afternoon.

### Take Me Out To The Ballgame

Take me out to the ballgame  
Take me out to the park  
Buy me some peanuts and crackerjack  
I don't care if I never come back.  
Let me root root root for the home team  
If they don't win it's a shame.  
For its one! two! three! strikes "you're out!"  
at the old ball-game



## S P O N S O R S !

Regional Arts Commission; St. Louis Parks, Recreation and Forestry Dept; Welk Resort Center, Branson Mo.; Whitaker Foundation; Southwest Bank; NationsBank; Clifford Willard Gaylord Foundation; Commerce Bank; Missouri Arts Council; Arts & Education Council; Music Performance Trust Funds, Local 2-197, American Federation of Musicians; Tower Grove Park; Compton Heights Band Bandwagon

## Get on the *Bandwagon* -- Support the Band!

- \_\_\_\_\_ \$1,000 Sousafanatic
- \_\_\_\_\_ \$ 500 Bandmaster
- \_\_\_\_\_ \$ 250 Assistant Bandmaster
- \_\_\_\_\_ \$ 150 Band Director
- \_\_\_\_\_ \$ 75 Band Member
- \_\_\_\_\_ \$ 50 Band Aide
- \_\_\_\_\_ \$ 35 Senior Band Aide



**Charge** by phone: (314) 776-2227 or by Fax: (314) 772-9797

Mail to: **Bandwagon, 2335 So. Grand, St. Louis, Mo. 63104**

\_\_\_ Check enclosed (Payable to: Compton Heights Band, Inc.)

\_\_\_ Charge (VISA or Mastercard only)

Account Number: \_\_\_\_\_

Expiration Date: \_\_\_\_\_

Membership donations are tax deductible at the following amounts:  
 Sousafanatic: \$900;  
 Bandmaster: \$450;  
 Assist Bandmaster: \$225;  
 Band Director: \$135;  
 Band Member: \$65;  
 Band Aide: \$45;  
 Senior Band Aide: \$35

Name: \_\_\_\_\_

Address: \_\_\_\_\_

City/State/Zip Code: \_\_\_\_\_

Telephone (Daytime) \_\_\_\_\_ (Evening) \_\_\_\_\_

I would like to help by volunteering! \_\_\_\_\_ (Please check)

### Beep Beep...

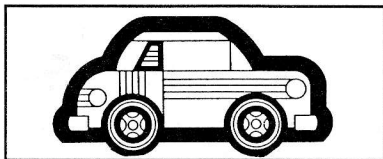

Don't trade in/sell or junk that old car! We pay the tow!

*Donate* your old car to the Compton Heights Concert Band!

Call the band office at 776-2227. Help The Band!

BIO

## B a c k s t a g e

Of all the fine musicians and entertainers on the popular Lawrence Welk Musical Family, the one most in demand for personal appearances is quiet-mannered, fast fingered accordionist... Myron Floren. During the years when the Lawrence Welk Show was being taped and today, Floren travels 150,000 miles each year to 150 communities as accordionist, conductor and entertainer. He is still seen in the Welk Show repeats on 270 PBS stations, including St. Louis' Channel 9 on Saturday nights, and Myron is doing specials for PBS featuring former members of the Welk Show.

When the enthusiastic Welk hired young Floren in 1950, Welk's hotel and ballroom bosses thought he had gone crazy, bringing into the band an accordionist who played better than Welk himself. Lawrence told his manager, "The only people I hire are the ones who play better than I do". Today, the great popularity of Floren, his musicianship, showmanship and dependability bear out Welk's analysis.

A native of Webster, South Dakota, Myron first took up the accordion at the age of 7, beginning, like Welk, with a Sears Roebuck button box that cost \$19.95. With no teachers in that farm country, long hours of practice took the place of formal instruction. By eight years old, he was entertaining at the Bay County Fair in Webster.

Myron worked his way through Augustana College in Sioux Falls, South Dakota by teaching accordion and playing over local radio station KSOO. Having been turned down for active duty in the armed forces, Myron joined USO Camp Shows in 1944 and toured in the European Theatre of Operations...many times playing close enough to the front lines to hear the sounds of battle.

Upon Myron's return from Europe, he joined the Buckeye Four, a country group in St. Louis! Playing over the Mutual Broadcasting Radio Network and locally on KSD-TV. Myron did his first TV appearance in 1947, joining Welk in 1950.

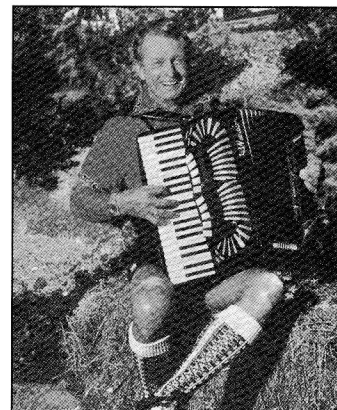

Myron married Berdyne Koerner, one of his former accordion pupils, in 1945, upon his return from overseas. They reside in Rolling Hills, a suburb of Los Angeles, Calif. They are blessed with five daughters, four sons in law and seven grandchildren.

Myron says of his work, "I might be getting older, but when I am on stage and see the folks in the audience and hear the band I'm 18 again...and I have even more fun than the audience".

## The Compton Heights Concert Band

### Flute

Laura Bergfeld  
Jaci Lett  
Carol Marsh  
Kristen Marsh  
Lea Naeger  
Beth Skomal  
Jennifer Smithberg  
Renee Stocker

### Clarinet

Clara Schroeder  
Doug Sharp  
Robert Shiflet  
James Smith  
Susan Whinnery

### Trumpet

Jim Gunter  
Mark Hasenstab  
Bermayne Jackson  
Nathan Miller  
Linnie Thigpen III  
Ken Tiefenbrunn

### Piccolo

Carol Marsh

### Bass Clarinet

Dolores Ullrich

### French Horn

Bill Wamser

### Oboe

Susan Stentz

### Alto Saxophone

Cherstin Fox  
Stephanie Wehrman

### Trombone

Tim Hoyt  
Arne Landers  
Brian Sheehan  
Charles Sincos

### Bassoon

Harry Swanger

### Tenor Saxophone

William Weindell

### Tuba

Jon Schroeder  
Don Ullrich

### Clarinet

Steven Abraham  
Robert Brasier  
Lowell Fellingner  
John Kennedy  
Bryan Kirchoff  
Jeannie Mertens

### Baritone Saxophone

James Curley

### Trumpet

David Amen  
Jenny Baker  
Nick Baur  
Charles Duncan  
Lars Fox

### Percussion

Kriste Ann Ludwig  
Cliff McDaniel

### String Bass

Kara Koelling

**WIN**

It's a win-win situation for you and the Compton Heights Concert Band when you buy a band benefit drawing ticket! You'll help the band and become eligible for four fabulous grand prizes consisting of 2-night vacation packages at the fantastic Welk Resort Center, Branson Missouri!

**Drawing tickets are \$1 donation each.**

Enter today! Tickets available from any band member or at the band's promotional products table throughout the summer season. Drawing on Monday, August 11th. Need not be present to win.

**WIN**

### **FOUR GRAND PRIZES!**

2 nights - Double occupancy, Welk Resort Center, Branson, MO.

2 Free tickets to the Welk Orchestra Show

2 Free Tickets to the Lennon Brothers Breakfast Show, including a wonderful buffet breakfast! Free buffet lunch or dinner for 2!

**WOW!**  
**A \$275 VALUE**

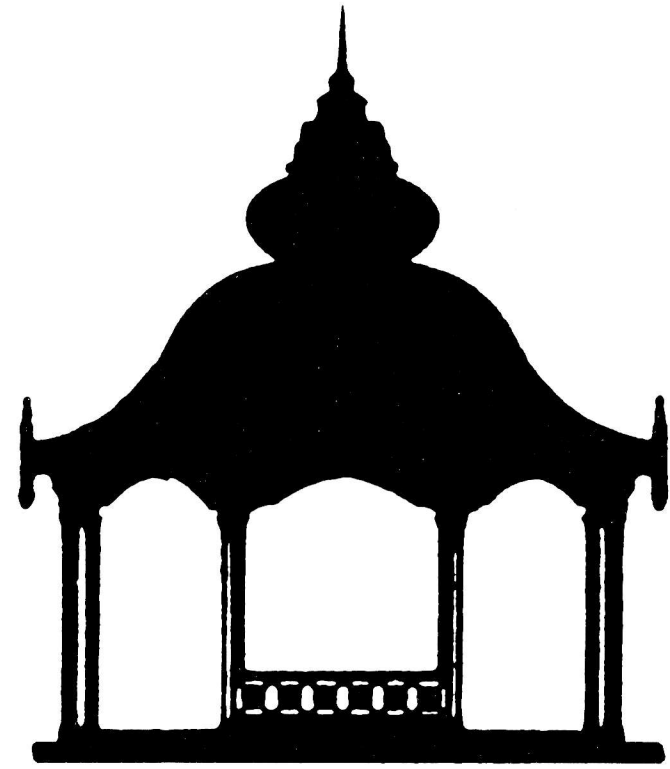

**In harmony  
with our community  
since 1920.**



**SOUTHWEST BANK**

A St. Louis Name To Count On Since 1920

Kingshighway at Southwest  
Kingshighway at Chippewa

776-5200  
776-5200

Clayton—Brentwood Blvd.  
1/2 mile north of the Galleria

727-7070

**Now in Crestwood, too.**

9206 Watson Road across from Crestwood Plaza Dillard's

**842-5455**

Member, FDIC